

KEY

New cycleway/footway construction

New embankment construction

Re-surface existing footway

Max. extent of land to be dedicated to Lancashire County Council

Temporary land acquisition for construction purposes (3.0m width)

New tactile paving

New Direction sign

Shared use footway sign

T.

Significant trees identified by Arboricultural Officer

LP

New position of street lighting

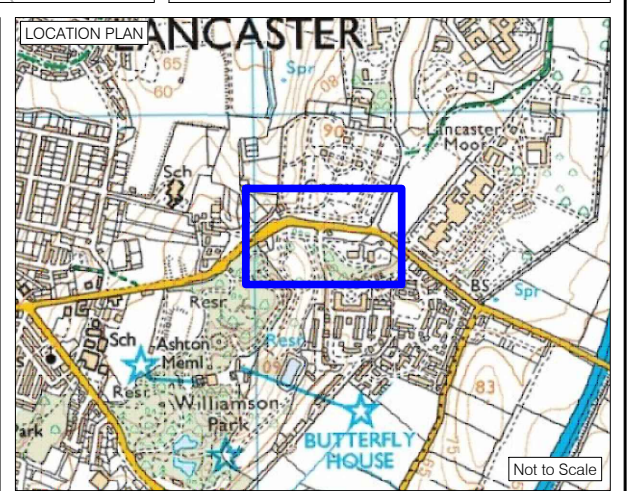
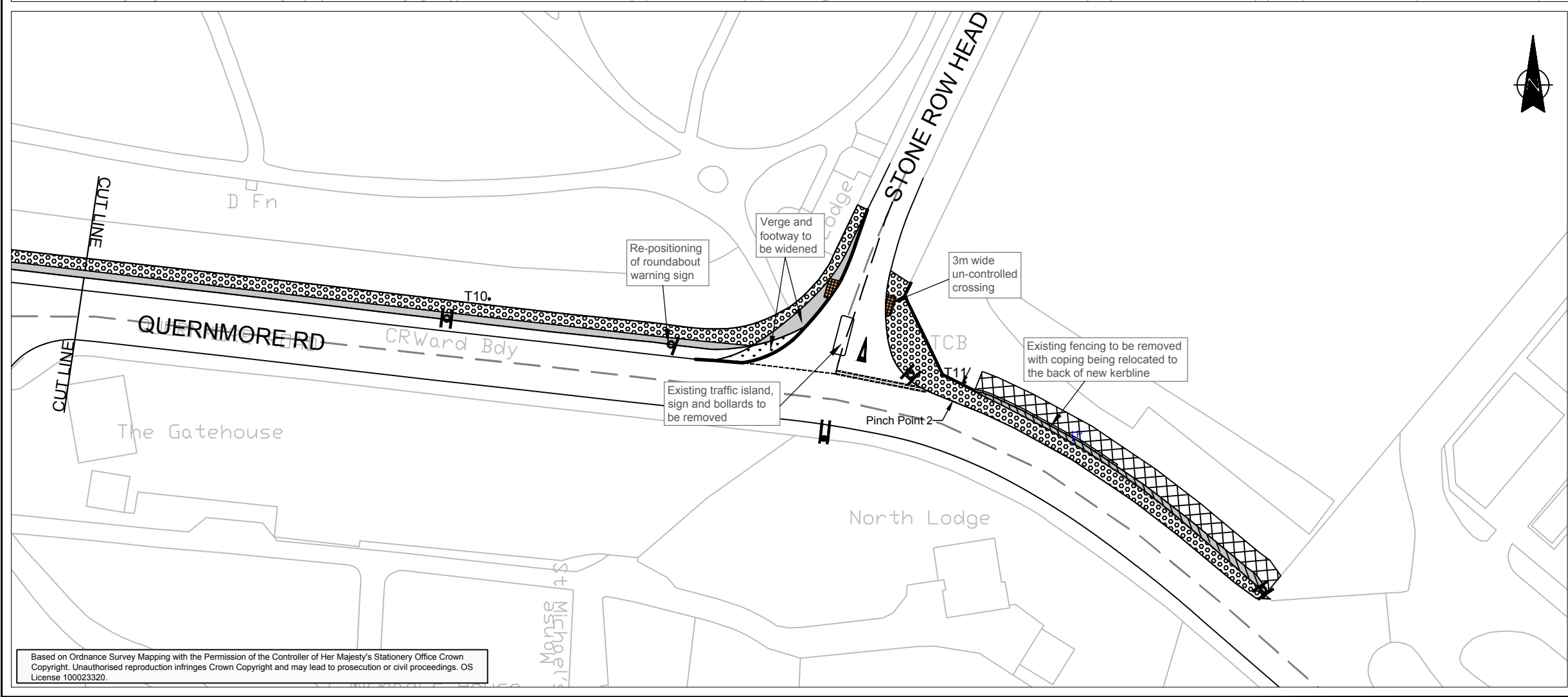

No.	DATE	AMENDMENT DETAILS	CHECKED BY	DRAWN BY
REVISIONS				
<div>Lancashire County Council</div> 		Design and Construction		
PROJECT TITLE S106 HIGHWAYS WORKS EAST OF LANCASTER DEVELOPMENT WORKS				
DRAWING TITLE PLAN FOR CABINET REPORT APPENDIX A				
DRAWN BY MD		PROJECT No. CHD4A0020		
CHECKED BY		DRAWING No. CHD4A0020		
DATE OCT 2016		CHD4A0020		
SCALE @ A3 NTS		SHEET No. 01 OF 01		
CLIENT No. CHD4A0020		01 OF 01		

Based on Ordnance Survey Mapping with the Permission of the Controller of Her Majesty's Stationery Office Crown Copyright. Unauthorised reproduction infringes Crown Copyright and may lead to prosecution or civil proceedings. OS License 100023320.